

THE  
SEVENTY-EIGHTH  
COMMENCEMENT



**ASSUMPTION COLLEGE**

SATURDAY, MAY THE TWENTIETH  
NINETEEN HUNDRED AND NINETY-FIVE



## Undergraduates Receiving Academic Honors

Kevin J Mancini	Biology
Seungju Chung	Chemistry
Judy E. Pendleton	Nursing
Marie T. Farrell	Elementary Education
Michelle E. Paradise	Secondary Education
Carol M. Medico	History
Malcolm Asadoorian	Economics
Julie A. Desposito	Foreign Affairs
Tara Jankowski	Philosophy
David W. de Ganne	French
Kara A. MacAlpine	Spanish
William F. Borowski	Classics
Scott Provost	Foreign Languages
Heidi C. Baker	Music
Renee Gargulinski	Sociology
Richard G. O'Garr	Psychology
Allyson M. Irish	English
Brian W. Igoe	Communications
Satoshi Urakawa	Mathematics
Ling Wu	Computer Science
Kathryn R. Frazier	Accounting
Lisa L. Staney	Management
Daniel J. Smith	Marketing
Jennie L. Caissie	Politics
Gregg H. Jones	Theology
Christine E. Hall	Social & Rehabilitation Services

Malcolm O. Asadoorian  
Christine L. Ringler

George A. Doyle Award  
William James Award

The following graduates of The Center for Continuing and Professional Education are members of the Assumption College chapter of Alpha Sigma Lambda, the national honor society for non-traditional students:

Sallie M. Archambault	Bachelor of Business Administration
Irene A. Brank	Associate of Business Administration
Linda M. Gentilotti	Bachelor of Science in Nursing
Karen W. Hesselberg	Bachelor of Science in Nursing
Janice T. Hynes	Bachelor of Liberal Studies
Cathy J. Jewell	Bachelor of Science in Nursing
William J. Ladroga	Bachelor of Science in Liberal Studies
Gail M. Langhart	Bachelor of Science in Nursing
Loretta M. Macchi	Bachelor of Business Administration
Charles E. Mallet	Bachelor of Business Administration
Mary-Elizabeth Marsh	Bachelor of Liberal Studies
Pamela L. Marshalkowski	Bachelor of Science in Nursing
Pamela G. McDonald	Bachelor of Science in Liberal Studies
Jean F. Mistretta	Bachelor of Science in Liberal Studies
Vincent A. Montiverdi	Bachelor of Business Administration
Mary T. Moran	Bachelor of Business Administration
Deirdre E. Morrissey	Bachelor of Science in Liberal Studies
Gerald F. Moynihan	Bachelor of Business Administration
Linda Mulcunry	Bachelor of Business Administration
Joan F. O'Day	Bachelor of Liberal Studies
Karen M. Pallotta	Bachelor of Liberal Studies
Katherine A. Pauliukonis	Bachelor of Science in Nursing
Judy E. Pendleton	Bachelor of Science in Nursing
Andrea J. Renaud	Bachelor of Science in Liberal Studies
Barbara J. Robitaille	Bachelor of Science in Nursing
Jane W. Rutledge	Bachelor of Science in Nursing
Theodore A. Seligowski	Bachelor of Liberal Studies
Janice M. Sonjara	Bachelor of Liberal Studies
Mary S. Wester	Bachelor of Science in Liberal Studies



# Order of Exercises

## *Academic Procession*

### *Presiding*

Joseph H. Hagan, D. Min., D.C.L., D.P.A., LL.D.  
*President*

### *Invocation*

Sr. Cecilia Hervas, R.A.  
*Campus Minister*

### *National Anthem*

Senior Members of the Assumption College Chorale

### *Greetings*

President Hagan  
Very Reverend Roland O. Guilmain, A.A.  
*Chairman, Board of Trustees*  
*Provincial, North American Assumptionists*

### *Valedictory Address*

Kathryn R. Frazier

### *Presentation of Candidates for Honorary Degrees*

Aaron T. Beck, M.D.  
Angela G. Dorenkamp, Ph.D.  
James H. Harrington  
Elizabeth S. Reidy  
Most Reverend Daniel P. Reilly, D.D.

### *Introduction of Commencement Speaker*

Teresa A. Desmarais  
*Salutatorian*

### *Commencement Address*

Most Reverend Daniel P. Reilly, D.D.  
*Bishop of Worcester*

### *Presentation of Candidates for Degrees*

Rev. Richard E. Lamoureux, A.A., Ph.D.  
*Provost and Dean of Faculty*  
Mary Lou Anderson, Ed.D.  
*Dean of Graduate Studies and Continuing Education*  
*Graduate Degrees*  
*Continuing and Professional*  
*Education Degrees*  
Paul R. Douillard, Ph.D.  
*Dean of Undergraduate Studies*  
*Undergraduate Degrees*

### *Alma Mater*

Assumption College Chorale and The Symphonic Brass Quartet  
Michelle Graveline, D.M.A.  
*Director*

### *Benediction*

Bishop Reilly

### *Recessional*

### *Reception*

Plourde Recreation Center



# Graduating Class of 1995

## Graduate School

### MASTER OF BUSINESS ADMINISTRATION

Michael A. Bonder  
David M. Broschart  
Averil A. Capers  
Rebecca M. Doyle  
Nabil M. Farooq  
Janet G. Foley

Karen T. Green  
Eric J. Niehaus  
Deborah J. Orsini  
Luanne V. Proko  
Teresa S. Sanford

### MASTER OF ARTS COUNSELING PSYCHOLOGY

Adan J. Alvarez  
Nina Andersen  
Eva T. Antonucci-Kelly  
Monique P. Cartier  
Darien A. Chalecki  
Jeffrey C. Coggins  
Karen J. Festa  
Debra L. Gabowitz

Nicole M. Gagne  
Carole J. Gariepy  
Kathleen K. Hoey  
Amy J. Joaquin  
Janine B. Lariviere  
Marie L. Latham  
Todd D. Letitia  
Jack D. Roy

### CERTIFICATE OF ADVANCED GRADUATE STUDIES COUNSELING PSYCHOLOGY

Lorna L. Berthiaume  
Courtney L. Petter

### MASTER OF ARTS/CERTIFICATE OF ADVANCED GRADUATE STUDIES REHABILITATION COUNSELING

Kristen R. Bell  
Margarita N. Blanch  
Anne E. Brouillard  
Scott J. Campitelli  
Lori A. Charron  
Cheryl A. Clark  
Tina-Marie T. Cosenza  
Michelle A. Driscoll  
Maria J. Fernandez

Scott A. Gustavson  
Sherri L. Lombardo  
Kara L. Ludy  
Dana A. Pedone  
Robert J. Pelczarski  
John Piselli  
Michael P. Rosemond  
Robert W. Symes

### MASTER OF ARTS REHABILITATION COUNSELING

Paul A. Autote  
Elizabeth J. Bisci  
Michelle A. Boucher  
Jane Brickett  
Marilyn S. Brock  
Stephen J. Brunero  
Manuel J. Carbuccia  
James M. Carey  
Gail L. Chauvin  
Diane J. Cook  
Diane E. Davis  
Joseph L. Dias  
Jeannine V. Dionne  
Deborah A. Duffy

Timothy Duffy  
Linda A. Dunfey  
Michael J. Gaffney  
Patricia F. Gallucci  
Therese M. Gauthier  
Kathy J. Gilbert  
Robert W. Goff  
Marcia A. Golembeski  
John P. Guzik  
Mary Louise Hale  
Justina E. Hale-List  
Jason W. Hanscom  
Christine M. Harper  
Jean F. Hillier

Theresa O. Hopkins  
Anthony E. Hurteau  
Jeanne M. Immel  
Marianne Giangregorio-Librandi  
Mary E. McCarthy  
Mary-Jo Medeiros  
Carole F. Murphy  
Jo Ann D. Nannig  
Gilbert W. Nelson, Jr.  
Suzanne M. Nichols  
Melanie K. Ormrod  
Amy E. Peterson  
Corinne E. Quintal  
Wayne T. Rice

Stacey H. Rosa  
Michael J. Roussos  
Gail C. Rueggeberg  
Susan M. Ryan  
Elaine M. Sarcone  
Stacey R. Selton  
Susan A. Silva  
Barbara A. Smith  
Kathleen E. Snow  
Christine E. Spaulding  
Gina A. Zeno  
Sherise L. Zirblis

### MASTER OF ARTS SPECIAL EDUCATION

Theresa A. Dec

Scott N. Dixon

Janice B. Pierce

Patricia E. Soule

### MASTER OF ARTS THEOLOGY/YOUTH MINISTRY

Lynne M. Boucher

### MASTER OF ARTS RELIGIOUS EDUCATION

Christine A. Milner  
Vickie A. Rowe

### MASTER OF ARTS THEOLOGY

Charlotte A. Gareau



# Center for Continuing and Professional Education

## ASSOCIATE OF BUSINESS ADMINISTRATION

Irene N. Brank, *Accounting, Summa Cum Laude*

Steven B. Copeland, *Management, Cum Laude*

## ASSOCIATE OF LIBERAL STUDIES

Georgette L. Arakelian

Sean W. Carroll

Lisa A. Cobb

Lisa C. Goldman

Todd M. Granger

Maria M. Groccia

Philip W. Gustafson, *Cum Laude*

Patricia Kempfskie, *Cum Laude*

Fontaine Melus, *Cum Laude*

Stephen M. Morrissey

Marc C. Paquette

Robin E. Rossiter

Cynthia A. Russell, *Magna Cum Laude*

Virginia J. Smith

George K. Stewart, *Magna Cum Laude*

## BACHELOR OF BUSINESS ADMINISTRATION

Sallie M. Archambault, *Accounting, Summa Cum Laude*

Veronica Bachand, *Management*

Carol A. Barry, *Accounting, Magna Cum Laude*

Margaret Dziedzic, *Management, Cum Laude*

Victoria L. Eves, *Accounting, Magna Cum Laude*

Sandra L. Fife, *Accounting, Cum Laude*

Dolores E. Flink, *Accounting, Magna Cum Laude*

Peter M. Gorman, *Management, Magna Cum Laude*

Kathleen D. Kotel, *Management*

Loretta M. Macchi, *Management, Magna Cum Laude*

Charles E. Mallet, *Management, Summa Cum Laude*

Mary C. McHugh, *Accounting, Cum Laude*

Vincent A. Montiverdi, *Accounting, Magna Cum Laude*

Mary T. Moran, *Management, Summa Cum Laude*

Gerald F. Moynihan, *Accounting, Magna Cum Laude*

Linda Mulcunry, *Accounting, Summa Cum Laude*

Kelly L. Pratt, *Accounting, Cum Laude*

Sharon Sluckis, *Management*

Susan J. Stebbins, *Accounting, Magna Cum Laude*

Lynne M. Stewart, *Accounting*

Karen A. Sweeney, *Management, Cum Laude*

## BACHELOR OF LIBERAL STUDIES

Robert L. Chenevert, *Cum Laude*

Janice T. Hynes, *Summa Cum Laude*

(a) Mary-Elizabeth Marsh, *Summa Cum Laude*

(b) Joan F. O'Day, *Magna Cum Laude*

Karen M. Pallotta, *Magna Cum Laude*

Theodore A. Seligowski, *Magna Cum Laude*

Janice M. Sonjara, *Magna Cum Laude*

Megan M. Stranding, *Cum Laude*

Michael D. Zenaro, *Magna Cum Laude*

## BACHELOR OF SCIENCE IN LIBERAL STUDIES

Justine M. Albrizio

Dawn M. Alexander, *Magna Cum Laude*

Patricia A. Bourdeau

Suzanne M. Bush, *Magna Cum Laude*

Cathy Buteau, *Magna Cum Laude*

Sean W. Carroll

Maureen S. DeMarco, *Cum Laude*

Virginia E. Garry

Cheryl A. Hannon, *Magna Cum Laude*

Jane R. Heinser, *Magna Cum Laude*

Colleen A. Kirley, *Cum Laude*

William J. Ladroga, *Magna Cum Laude*

James T. Leonard

Linda Lermont, *Magna Cum Laude*

Thomas J. Lydon, *Cum Laude*

Christine L. MacManus, *Magna Cum Laude*

Joseph M. Maglione

Michael S. Marchand, *Magna Cum Laude*

Dennis E. Marcotte, *Cum Laude*

Cynthia L. Mazza, *Magna Cum Laude*

Pamela G. McDonald, *Summa Cum Laude*

Catherine A. McNamara, *Magna Cum Laude*

Wendy M. Milewski

Jean F. Mistretta, *Summa Cum Laude*

Deirdre E. Morrissey, *Magna Cum Laude*

Carol J. Paul

Deborah J. Pellegrino

Andrea J. Renaud, *Summa Cum Laude*

Marie V. Rosko, *Cum Laude*

Thomas J. Walsh, *Magna Cum Laude*

Mary S. Wester, *Magna Cum Laude*

## BACHELOR OF SCIENCE IN NURSING

Susan M. Berger, *Magna Cum Laude*

JoAnn C. Bobick

Sally-Ann Charest

Martha A. Clark

Kathleen M. Coonan

Helen D. Farrah

Claire E. Gedman, *Cum Laude*

Linda M. Gentilotti, *Summa Cum Laude*

Joyce M. Grigaitis, *Cum Laude*

Louise M. Hashway, *Cum Laude*

Karen W. Hesselberg, *Magna Cum Laude*

Roxanne Higgs, *Magna Cum Laude*

Joan C. Holmes, *Cum Laude*

Julie S. Hurley

Cathy J. Jewell, *Magna Cum Laude*

Paula J. Kapelner, *Cum Laude*

Gail M. Langhart, *Summa Cum Laude*

Suzanne L. Lavallee

Marie A. Loftus, *Cum Laude*

Catherine E. Mara, *Cum Laude*

Pamela L. Marshalkowski, *Magna Cum Laude*

Martha M. Moynihan, *Cum Laude*

Maureen A. Navickas

Katherine A. Pauliukonis, *Magna Cum Laude*

Judy E. Pendleton, *Summa Cum Laude*

Barbara J. Robitaille, *Summa Cum Laude*

Barbara J. Rosen, *Cum Laude*

Jane W. Rutledge, *Summa Cum Laude*

Cathy A. Volungis, *Cum Laude*

(a) Saint Augustine Award

(b) Outstanding Service Award



# Undergraduate School

## BACHELOR OF ARTS

- George C. Abysalh, *Marketing*  
Matthew C. Ackerman, *English*  
Robert M. Adduci, *Management*  
Michael T. Agbay, *English*  
Lisa A. Aiello, *Social and Rehabilitation Services / Elementary Education Concentration, Cum Laude*  
Melissa M. Albano, *Sociology*  
Melanie A. Amaral, *Communications, Cum Laude*  
(c), (e) Malcolm O. Asadoorian, *Computer Science / Economic Theory, Summa Cum Laude*  
Brian D. Aselton, *History*  
Brendan J. Ashe, *English*  
Christine N. Asmar, *Biology with Concentration in Biotechnology, Cum Laude*  
Jessica M. Aten, *Social and Rehabilitation Services, Cum Laude*  
Melissa L. Aube, *Biology / Psychology, Cum Laude*  
Shelly M. Bak, *English*  
Lori A. Balardini, *Politics, Cum Laude*  
Neil E. Bandoni, *Communications*  
Jamie Barbieri, *Communications / English, Cum Laude*  
Laura L. Barbuto, *Social and Rehabilitation Services*  
Lorig M. Basmajian, *Politics*  
Stephanie C. Baumann, *Sociology, Cum Laude*  
Jonathan C. Beauchene, *Communications*  
Maureen G. Begley, *Psychology / Elementary Education Concentration, Cum Laude*  
Eileen A. Belanger, *Social and Rehabilitation Services, Cum Laude*  
Megan S. Belanger, *Marketing*  
Kathryn L. Benoit, *French / Elementary Education Concentration, Cum Laude*  
Theresa A. Benson, *History / Classics, Secondary Education Concentration, Magna Cum Laude*  
Marcus D. Berquist, *Classics / Politics, Cum Laude*  
Lynn F. Biggins, *Mathematics, Cum Laude*  
(e) Jerry Bissonnette, *Biology / Politics / Classics, Summa Cum Laude*  
Andrew J. Bombard, *Politics*  
(e) William F. Borowski, *Classics, Magna Cum Laude*  
Carlo M. Bosco, *Sociology*  
Eric R. Bouvier, *History / Secondary Education Concentration, Cum Laude*  
Marilee C. Boylan, *Social and Rehabilitation Services, Cum Laude*  
Veronica M. Boyle, *Social and Rehabilitation Services / Elementary Education Concentration*  
Julianne Brechtel, *Psychology*  
Robert J. Brouillard, *English*  
Allison V. Brown, *Politics*  
Catherine M. Brown, *Politics / Elementary Education Concentration*  
Kristina A. Brown, *Psychology / Elementary Education Concentration*  
Jennifer H. Bruce, *Communications*  
Stephen S. Brynn, *Management*  
Carla J. Burgess, *Psychology*  
Ines Burgos, *Biology*  
Darren E. Burkett, *English*  
Jennifer M. Cain, *Psychology*  
Jennie L. Caissie, *History / Politics, Magna Cum Laude*  
Dena A. Calvanese, *Spanish / Management*  
Giuseppe F. Campailla, *History*  
Dina M. Cantarella, *Psychology, Cum Laude*  
Cristina Cantu, *Foreign Affairs with Business Concentration*  
Alyssa M. Caplice, *Accounting*  
Andrea F. Carcio, *English / Elementary Education Concentration*  
Amy E. Carfora, *Social and Rehabilitation Services, Cum Laude*  
Allison L. Casey, *Social and Rehabilitation Services*  
Luis Castilla-Vergar, *Spanish*  
Melissa A. Castonguay, *Psychology*  
Theodore R. Chandonnet, *Biology*  
Kiersten L. Chapman, *Social and Rehabilitation Services*  
Michelle L. Chausse, *Social and Rehabilitation Services, Cum Laude*  
Susan M. Checicki, *Communications / Elementary Education Concentration*  
Kristen M. Ciarcia, *Communications*  
Jason M. Cisek, *Management*  
Thomas J. Civitenga, *Marketing*  
David E. Clark, *Biology*  
Tracy E. Clarrage, *Social and Rehabilitation Services / Sociology, Cum Laude*  
Jennifer L. Clegg, *Psychology / Elementary Education Concentration, Cum Laude*  
Kristen A. Coker, *Psychology / Sociology*  
Amy M. Colaianni, *Psychology, Cum Laude*  
Maura A. Connelly, *Psychology / Elementary Education Concentration*  
Lisa N. Conti, *Accounting, Magna Cum Laude*  
Jason A. Cote, *Biology*  
Michelle J. Cote, *Psychology*  
Evelyn M. Cousino, *Economics with Business Concentration*  
Stephanie K. Couture, *Psychology*  
Tara A. Cox, *Pre-Professional Physical Therapy, Magna Cum Laude*  
Paul P. Crisafulli, *Management*  
Tracey A. Cronin, *Social and Rehabilitation Services / Elementary Education Concentration*  
David L. Cure, *Accounting, Summa Cum Laude*  
Rita I. Dalmanieras, *Biology with Concentration in Biotechnology, Cum Laude*  
Daniel S. Daly, *English*  
Thomas M. Daly, *Management*  
Kimberly A. DaSilva, *Psychology*  
David W. de Ganne, *French / Economic Theory, Cum Laude*  
Francis P. DeFalco, *Biology*  
Adam J. DeMonaco, *Foreign Affairs*  
Cindy A. DeNaples, *Communications / Economics with Business Concentration, Magna Cum Laude*  
Kevin Dennehy, *English*  
(e) Teresa A. Desmarais, *Accounting, Magna Cum Laude*  
Julie A. Desposito, *Foreign Affairs, Magna Cum Laude*  
Christopher B. Diana, *Social and Rehabilitation Services*  
Angela M. DiCiaccio, *Communications / History, Magna Cum Laude*  
Vanessa M. DiCicco, *Foreign Languages, Summa Cum Laude*  
Sandra DiGregorio, *Foreign Languages*  
Laura M. DiLorenzo, *English, Cum Laude*  
Elinor L. Donohoe, *Sociology*  
Donna J. Doucette, *Social and Rehabilitation Services, Magna Cum Laude*



- Kelly M. Dowd, *Sociology / Elementary Education Concentration*  
 Kathryn A. Driscoll, *Management*  
 Melanie A. Duarte, *Psychology, Magna Cum Laude*  
 Jayne K. Ducharme, *Communications / English*  
 Nicole M. Dumas, *Social and Rehabilitation Services / Elementary Education Concentration*  
 Philip L. Dumas, *Economics with Business Concentration, Cum Laude*  
 Derek M. Dunn, *Accounting, Magna Cum Laude*  
 Kimberly A. Duplissis, *Psychology / Elementary Education Concentration, Cum Laude*  
 Melissa A. Dushion, *Psychology, Cum Laude*  
 Kathleen T. Egan, *Social and Rehabilitation Services*  
 Marina P. Elissetche, *Politics*  
 Daniel J. Fahey, *English*  
 Jason W. Farrell, *Geography*  
 (e) Marie T. Farrell, *English / Elementary Education Concentration Magna Cum Laude*  
 Linda L. Fife, *Management, Magna Cum Laude*  
 John L. Figueiredo, *History*  
 Rebecca C. Finnell, *Social and Rehabilitation Services*  
 Michael D. Flanagan, *Social and Rehabilitation Services*  
 Denise C. Flannery, *Psychology / Secondary Education Concentration*  
 Stacey A. Fleming, *Sociology*  
 Brian M. Flynn, *Accounting*  
 Melissa A. Ford, *Social and Rehabilitation Services*  
 Keith A. Forget, *English*  
 James E. Foscaldo, *English*  
 Elizabeth M. Fox, *English / Elementary Education Concentration*  
 Sayuri J. Franjul, *Spanish / Politics*  
 (d) Kathryn R. Frazier, *Accounting, Summa Cum Laude*  
 Joyce T. Fulvi, *Psychology / Elementary Education Concentration*  
 Angela G. Gage, *English*  
 Jennifer L. Gagne, *Spanish, Magna Cum Laude*  
 Vikki Galiatsos, *Management*  
 Jennifer M. Gallinaro, *Social and Rehabilitation Services / Elementary Education Concentration*  
 Renee E. Gargulinski, *Sociology, Summa Cum Laude*  
 Kristy L. Garvey, *Psychology*  
 Brian R. Gaudreault, *Biology with Concentration in Biotechnology, Magna Cum Laude*  
 Mark T. Gaynor, *Accounting*  
 Michele L. Gelinas, *Social and Rehabilitation Services*  
 Timothy Gilmore, *Philosophy / Politics*  
 Stephanie A. Godfrey, *English*  
 Gregory F. Gore, *History*  
 Michael D. Gorman, *Politics*  
 Julie M. Gosselin, *Accounting*  
 James J. Grady, *Politics*  
 Dawn N. Gratto, *Management*  
 Kerry A. Grieco, *Spanish / Elementary Education Concentration, Cum Laude*  
 Thomas N. Gualtieri, *Management*  
 William P. Guilfoil, *Politics*  
 Melissa M. Haesche, *Politics*  
 Caitlin M. Haley, *Social and Rehabilitation Services, Cum Laude*  
 Christine E. Hall, *Social and Rehabilitation Services, Summa Cum Laude*  
 Nicole M. Hanisco, *Social and Rehabilitation Services, Elementary Education Concentration, Magna Cum Laude*  
 Christin A. Hanley, *Psychology*  
 Michael J. Hanley, *Politics*  
 Audrey J. Harding, *Marketing*  
 Cynthia A. Harris, *Accounting*  
 M. Kathryn Hart, *Philosophy / Theology, Cum Laude*  
 Wendy A. Hebert, *Economic Issues & Policy*  
 Kathy A. Heffernan, *Social and Rehabilitation Services*  
 Laura T. Heffernan, *Social and Rehabilitation Services, Cum Laude*  
 Laura M. Hespell, *English*  
 Joshua C. Hexter, *English*  
 Daniel J. Hinckley, *Accounting*  
 Jennifer R. Hinkle, *Psychology / Secondary Education Concentration, Cum Laude*  
 Alexander M. Hofstetter, *Economics with Business Concentration*  
 Kirk D. Holman, *Politics, Cum Laude*  
 Catherine M. Hopkins, *Psychology / Social and Rehabilitation Services*  
 Gary M. Hreschuk, *History / Secondary Education Concentration*  
 James Hubacz, *Biology*  
 Brian W. Igoe, *Communications*  
 Allyson M. Irish, *English, Cum Laude*  
 Mark D. Irons, *Sociology*  
 Catherine A. Jakubiak, *Biology*  
 Lori E. Jameyson, *English / Elementary Education Concentration*  
 Jennifer L. Jandebeur, *English*  
 Tara M. Jankowski, *Philosophy, Magna Cum Laude*  
 (e) Alison A. Jastremski, *Biology with Concentration in Biotechnology, Magna Cum Laude*  
 Carrie A. Jevanjian, *Social and Rehabilitation Services*  
 Anna B. Johnson, *Social and Rehabilitation Services, Magna Cum Laude*  
 Dexter B. Johnson, *Accounting*  
 Nathan D. Johnson, *Communications*  
 Gregg H. Jones, *History / Theology*  
 Joshua L. Jurs, *Chemistry*  
 Bridget A. Karaszkievicz, *Sociology*  
 Kristi L. Kazlauskis, *Social and Rehabilitation Services, Cum Laude*  
 Laura Keegan, *Management*  
 Kristen M. Kelleher, *English / Elementary Education Concentration, Cum Laude*  
 (e) Jennifer H. Keller, *Psychology / Elementary Education Concentration, Magna Cum Laude*  
 Stephen P. Kelly, *Economic Theory*  
 Tara L. Kelly, *Marketing*  
 Brian W. Kennedy, *English*  
 Todd M. Kennedy, *Politics*  
 Patrick M. Kett, *Psychology*  
 Sylvia N. Kibirige, *Computer Science, Cum Laude*  
 Jennifer B. Kinney, *Social and Rehabilitation Services, Cum Laude*  
 Brenda M. Knight, *Chemistry*  
 Matthew J. Kojalo, *Communications*  
 Stephanie V. Kollias, *English*  
 Brian C. Korp, *Social and Rehabilitation Services / Theology*  
 Geoffrey Kromer, *History*



- Andrea J. Labas, *Management*  
 Gary M. Laflamme, *Social and Rehabilitation Services*  
 Lori B. Laliberte, *Social and Rehabilitation Services / Elementary Education Concentration, Cum Laude*  
 Eric E. Lambert, *Marketing, Cum Laude*  
 Kristen M. Langton, *Psychology*  
 Lynda J. Lareau, *Biology / Chemistry*  
 Dara L. Larick, *Accounting, Magna Cum Laude*  
 Jennifer L. LaRochelle, *Social and Rehabilitation Services*  
 Jessica D. LaRock, *Legal Communications*  
 Glenn E. Lavallee, *Social and Rehabilitation Services*  
 Jason M. Laviolette, *Social and Rehabilitation Services*  
 Heather L. Leahy, *Foreign Affairs / German*  
 Christopher R. LeBlanc, *Management*  
 Seth A. Lemansky, *Marketing*  
 Cindy Levesque, *Management*  
 Renee C. Lewis, *Psychology, Magna Cum Laude*  
 Michael L. Loftus, *Mathematics*  
 John A. Lombardi, *Management*  
 Christina L. Lorincz, *Politics*  
 Karen L. Lottatore, *Psychology*  
 David S. Luciani, *English*  
 Lisa A. Lund, *Foreign Affairs with Business Concentration, Cum Laude*  
 Ryan G. Luongo, *Management*  
 (e) Kara A. MacAlpine, *Spanish, Summa Cum Laude*  
 Julie A. Mahoney, *English*  
 Robert R. Mailloux, *Psychology*  
 (d), (e) Kevin J. Mancini, *Biology with Concentration in Biotechnology, Summa Cum Laude*  
 Kevin F. Mangone, *English*  
 Vilaychith Manilut, *Management*  
 Peter D. Marano, *Social and Rehabilitation Services*  
 Tanya A. Masnicki, *English*  
 Edward J. Mathews, *Management*  
 Susan R. McAtee, *Social and Rehabilitation Services, Cum Laude*  
 Michael P. McCaffrey, *English / Management*  
 James A. McGoldrick, *Psychology*  
 Mary Jo M. McGuire, *Biology*  
 Nancy M. McIsaac, *Psychology / Elementary Education Concentration, Summa Cum Laude*  
 Stephen J. McKiernan, *English*  
 Kathleen M. McNamara, *Sociology*  
 Carol M. Medico, *History / Politics, Magna Cum Laude*  
 Trinidad M. Melon, *Management / Spanish, Magna Cum Laude*  
 Justin Mendes, *Foreign Affairs / Politics, Magna Cum Laude*  
 Kimberly A. Mercier, *Psychology*  
 Joelle A. Merrill, *Social and Rehabilitation Services*  
 Jessica A. Messenger, *Social and Rehabilitation Services*  
 Michelle J. Michaels, *Philosophy / Politics, Cum Laude*  
 Kimberly L. Mooney, *Psychology / Elementary Education Concentration, Magna Cum Laude*  
 Jay M. Morong, *Philosophy*  
 Gary J. Morris, *Sociology*  
 Kerri-Lynn Morsilli, *Psychology / Elementary Education Concentration, Summa Cum Laude*  
 Lynn A. Morton, *Sociology / Elementary Education Concentration, Cum Laude*  
 Jennifer L. Murphy, *English*  
 Robert C. Murphy, *Psychology, Cum Laude*  
 Mark J. Murray, *Management*  
 Melissa L. Murtagh, *Communications / English*  
 Sean P. Nadeau, *Psychology, Cum Laude*  
 Kenneth C. Nagy, *Accounting*  
 Brian T. Needham, *Management*  
 Alicia A. Nichio, *Social and Rehabilitation Services*  
 Kristen S. Nicholas, *English*  
 Amy M. O'Connell, *English*  
 (e) Richard G. O'Garr, *Psychology, Summa Cum Laude*  
 Kathleen A. O'Keefe, *Social and Rehabilitation Services*  
 Laurie J. Olivieri, *Accounting, Cum Laude*  
 Amy M. Palmer, *Psychology*  
 Erica T. Palumbo, *Foreign Languages, Cum Laude*  
 Edward J. Panzarino, *English*  
 (e) Michelle E. Paradise, *Mathematics / Secondary Education Concentration, Summa Cum Laude*  
 William A. Patterson, *Politics*  
 David A. Paulsen, *History / Politics*  
 Vincent D. Pellegrino, *Social and Rehabilitation Services*  
 Virginia J. Pereira, *Psychology*  
 Tara R. Perez, *Social and Rehabilitation Services*  
 Angella J. Petrin, *Communications*  
 Marianne Phaneuf, *Marketing*  
 David J. Piccolo, *Pre-Professional Health Services*  
 Amy M. Pighetti, *Psychology / Secondary Education Concentration, Magna Cum Laude*  
 Jennifer M. Pineo, *Politics / English*  
 Jennifer L. Pinto, *Psychology*  
 Ronald S. Piziak, *English / History*  
 Cynthia F. Poirot, *Social and Rehabilitation Services / Elementary Education Concentration*  
 Pamela L. Poitras, *Biology with Concentration in Biotechnology, Summa Cum Laude*  
 Kevin Posterro, *Accounting, Magna Cum Laude*  
 Michael S. Preston, *Biology*  
 Debra P. Prezioso, *English*  
 Mary M. Price, *Psychology*  
 Carmen J. Quintero, *Social and Rehabilitation Services*  
 (e) Robert J. Racca, *Philosophy, Summa Cum Laude*  
 Andrew W. Raczkowski, *Management*  
 Christopher P. Regan, *Marketing*  
 John W. Reidy, *Social and Rehabilitation Services*  
 Joshua J. Renkens, *Sociology*  
 Paula L. Richenburg, *Computer Science*  
 Laura J. Ridolfi, *Social and Rehabilitation Services, Magna Cum Laude*  
 Brendan P. Riley, *Management*  
 Kathleen A. Riley, *Social and Rehabilitation Services, Elementary Education Concentration, Cum Laude*  
 Christine L. Ringler, *Psychology / Elementary Education Concentration, Summa Cum Laude*  
 Deana M. Rivers, *Social and Rehabilitation Services, Magna Cum Laude*  
 Nerissa M. Robert, *Accounting*  
 Kim M. Robichaud, *Spanish*  
 Richard J. Robitaille, *Accounting*  
 Richard D. Robus, *English*



Frank A. Rocci, *Politics*  
 Steven A. Rock, *History, Magna Cum Laude*  
 Christopher J. Romasco, *Management*  
 Christopher E. Rose, *English*  
 James M. Rourke, *History*  
 Timothy J. Rourke, *History / Elementary Education*  
     *Concentration, Cum Laude*  
 Jennifer L. Roy, *English*  
 Kellie A. Ruggles, *English / Elementary Education*  
     *Concentration*  
 Michelle E. St. George, *Foreign Affairs / Politics,*  
     *Cum Laude*  
 Kristin E. St. John, *Social and Rehabilitation Services,*  
     *Cum Laude*  
 Michelle M. St. Pierre, *English*  
 Pasquale M. Salvatore, *Foreign Affairs with Business*  
     *Concentration*  
 Stephenie E. Samuelson, *Social and Rehabilitation Services*  
 Stephen P. Santello, *Social and Rehabilitation Services*  
 Jessica L. Scarpa, *Foreign Affairs*  
 Tracy A. Schiano, *Social and Rehabilitation Services,*  
     *Cum Laude*  
 Catherine A. Schultz, *Social and Rehabilitation Services*  
 Mary E. Schwartz, *Politics*  
 Patricia A. Seebeck, *Biology*  
 Ronald F. Senz, *Biology*  
 Nadeen M. Serra, *Economics with Business Concentration*  
 Matthew D. Shaheen, *Psychology*  
 Jennifer A. Shallcross, *Politics*  
 Scholastica M. Shayo, *Human Sciences, Magna Cum Laude*  
 Stephanie A. Sheehan, *Social and Rehabilitation Services*  
 Phillip R. Short, *English*  
 Daniel J. Smith, *Marketing, Cum Laude*  
 Keith C. Smith, *Marketing*  
 Lisa L. Staney, *Management, Summa Cum Laude*  
 Frank S. Stellato, *Accounting*  
 Christopher M. Stoltz, *Politics*  
 Stephen V. Stuart, *Politics*  
 Nicole Suisman, *English / Secondary Education Concentration*

Amy L. Sullivan, *Social and Rehabilitation Services*  
 Brian P. Sullivan, *English*  
 Kathleen A. Sullivan, *Sociology*  
 Mary E. Sullivan, *Philosophy / Psychology*  
 Mary Beth Tabor, *Social and Rehabilitation Services,*  
     *Cum Laude*  
 Rebecca L. Taggart, *Social and Rehabilitation Services*  
 Scott M. Thompson, *Social and Rehabilitation Services*  
 Lori A. Todd, *Sociology*  
 Kerry L. Tonnemacher, *Foreign Affairs*  
 Viola S. Tremblay, *Politics*  
 Adam A. Trotta, *Accounting*  
 Matthew L. Truskoski, *Social and Rehabilitation Services*  
 Carrick J. Tryder, *Social and Rehabilitation Services,*  
 Satoshi Urakawa, *Economic Theory / Mathematics,*  
     *Summa Cum Laude*  
 Michael D. Vaughan, *Social and Rehabilitation Services*  
 Andrea E. Villani, *Communications*  
 Donna M. Viscione, *Mathematics / Secondary Education*  
     *Concentration*  
 Gretchen A. Vogel, *Social and Rehabilitation Services*  
 Peter G. Walsh, *English*  
 Timothy F. Walsh, *Communications*  
 Tara L. Ware, *Social and Rehabilitation Services*  
 Erica L. Warren, *Biology / English*  
 Cheryl A. Wenzel, *Accounting*  
 Brian S. White, *Biology, Cum Laude*  
 Tracey A. White, *Management, Magna Cum Laude*  
 David M. Whitston, *Biology with Concentration in Biotechnology*  
 Christina M. Wilson, *History / Psychology / Secondary Education*  
     *Concentration, Cum Laude*  
 Suzanne Wilson, *Social and Rehabilitation Services / Sociology*  
 Craig E. Wright, *Biology*  
 Ling Wu, *Computer Science / Mathematics, Magna Cum Laude*  
 Yuki Yasuda, *Chemistry, Cum Laude*  
 Justin M. Young, *Management*  
 Jason R. Zabarsky, *Psychology*  
 Kerri M. Zawatski, *Economics with Business Concentration*

- (c) George A. Doyle Scholarship Award Recipient
- (d) Marion Merit Award Winners
- (e) Members of Delta Epsilon Sigma Honor Society

*This is not an official document of Assumption College.*



# Recipients of Honorary Doctorates

## Aaron T. Beck, M.D.

Dr. Aaron T. Beck is director of the Center for Cognitive Therapy at the University of Pennsylvania. He established an international reputation as "the Father of Cognitive Therapy" by pioneering the formulation of cognitive models of various psychiatric disorders, and developing and testing specific psychotherapeutic applications to the disorders.

Dr. Beck's research has received awards from the American Psychiatric Association, American Psychological Association, and the American Psychopathological Association. He received the Albert Einstein Award from the Albert Einstein School of Medicine, the Louis Dublin Award from the Association of Suicidology, the Annual Research Award from the American Suicide Foundation, and the Westwood Lodge Award.

He is author of nine books, including *Depression: Causes and Treatment*, *Cognitive Therapy and the Emotional Disorders*, and *Love is Never Enough*.

He has been the honoree of the Stone Lectureship at Harvard University and the Thomas Salmon Lectureship of the New York Academy of Medicine. He received an honorary Doctorate of Medical Science from Brown University, where he serves as a member of the Corporation Committee on Medical Education. He received the highest honor accorded to a faculty member at the University of Pennsylvania: University Professor. He also received a MERIT award from the National Institute of Mental Health for his investigations of suicide.

He is currently engaged in systematic outcome studies of the cognitive therapy of cocaine abuse, avoidant personality disorder, compulsive personality disorder, chronic depression, and rapid cycling bipolar affective disorder.

The various inventories and questionnaires developed by Beck are widely used in research and clinical practice. The Beck Depression Inventory, Beck Hopelessness Scale, and Beck Suicide Ideation Scale, three of his scales, are among the most widely used.

His research in psychopathology has identified specific risk factors for suicide and specific psychological configurations in depression, anxiety disorders, and personality disorders.

A recent study by the Institute of Scientific Information indicated that Beck's published research articles between 1986 and 1991 are among the six most frequently cited in psychological literature. He has been named among the top seven psychotherapists in a survey published in the *American Psychologist* and among the top three psychotherapists in a survey published in the *Canadian Psychologist*.

In addition to its scientific merit, Dr. Beck's work in cognitive therapy has helped to refocus psychology's attention on the problems of freedom, choice and responsibility.

## Angela G. Dorenkamp, Ph.D.

Dr. Dorenkamp is a Professor of English at Assumption College and is retiring after teaching for more than twenty years.

A beloved educator, Dr. Dorenkamp is a co-editor of the text *Images of Women in American Popular Culture*. She received her bachelor's degree *summa cum laude* from Webster College, MO, her master's degree from St. Louis University, MO, and her doctoral degree from the University of Connecticut. Her honors include membership in Kappa Gamma Pi, Phi Beta Kappa, being a Radcliffe Institute Fellow, a Danforth Associate, and a Worcester Woman of Achievement 1984. In 1990, she was awarded the Sears Foundation Award for Excellence in Teaching. She received the YWCA's Katharine F. Erskine Award in the Arts, Humanities and Education category this year.

Dr. Dorenkamp has published numerous articles and presented a variety of papers on English, rhetoric, and women's concerns. She did editorial work on four books.

Civic involvement is another priority for Dr. Dorenkamp. She was a member of the Worcester Public Schools Committee on Education Goals, the Worcester Public Schools Committee on Chap. 622, and the state's Regional Committee on the same issue. She was a vice president of Prospect House and a member of its Board of Directors. She was also vice president of Citizens' Plan E Association and a member of its board. She was a member of the City Manager's Advisory Committee on the Status of Women, the Governor's Commission on the Status of Women, and the Planning Committee for This Is Worcester.

Dr. Dorenkamp was on the Advisory Board at Quinsigamond Community College and became a member of the Board of Trustees for the College. She was also a member of the Board of Trustees for Worcester Vocational Schools and was president of the board. She is a member of the Board of Directors for University Health Systems of New England Inc. and the Board of Trustees for the Worcester Public Library.

Dr. Dorenkamp has four grown children; Erica Ann, John Henry, Thomas More and Monica Clare.

## James H. Harrington

James H. Harrington is founder of Dolphin Resource Group, Inc., and currently serves as chairman and CEO of this consulting firm that serves New England's nonprofit and small business community. A native of Worcester, Mr. Harrington earned his bachelor's degree from Hobart College in 1962.

He was an industrial relations specialist for General Telephone and Electronics until he started his own real estate development firm, Moreland Estates Inc. He turned to the field of human services where he was responsible for the development and operation of Big Brother/Big Sister agencies in Worcester, Keene, NH, and Portland, ME. He was also a trustee and consultant for the agency.

In 1980, he became the CEO of the New England Science Center where he was responsible for total restructuring, which led to a nearly 300 percent growth in its market.

In 1991, Gov. William Weld appointed Mr. Harrington as public education policy advisor. His recommendations to the Governor resulted in the consolidation of the university sector, new approaches to public sector funding, and various other reforms.

He is a gubernatorial appointee to the Massachusetts Higher Education Nominating Council and a trustee of the Alliance for Education. He is also a trustee of the Worcester Foundation for Experimental Biology, WICN public radio, the Greater Worcester Community Foundation, and Associated Grantmakers of Massachusetts.

He is also a trustee of Dynamy, Inc., Mechanics Hall, the American Antiquarian Society, Worcester Art Museum, Worcester Natural History Society, Higgins Armory, Clark University, and Quinsigamond Community College Foundation.

Mr. Harrington resides in Worcester and Osterville with his wife Phyllis and two daughters.



## Elizabeth S. Reidy

Elizabeth S. Reidy is a past co-director of the Pernet Family Health Agency, a social agency, under the sponsorship of the Little Sisters of the Assumption. She is retired and remains active as a volunteer and Board member of the agency.

Ms. Reidy received her bachelor's degree from Emmanuel College in 1950 and her master's degree in social work from Boston College School of Social Work in 1952. She is a member of the Emmanuel College Alumni Association.

She did advanced studies at Boston University Graduate School in supervision, staff training and consultation. She is licensed for Independent Clinical Social Work and is a Board Certified Diplomate in Clinical Social Work.

While with Pernet, she was Program and Personnel Consultant and Group Facilitator for Parent Education Support Groups.

She has also been the social worker for families at the Nazareth Home for Boys in Leicester, directed parent training workshops with St. Agnes Guild, and worked in adoption studies for Catholic Charities.

She was a medical social worker for the Veterans' Administration Hospital in Rutland, and a social worker with the Family Service Organizations.

She is a member of the National Association of Social Workers. In addition to Pernet, she is a board member for the Housing Information Center of Worcester and is a member of the Parent Aide Association for New England. She is a member of the Little Sisters of the Assumption Provincial Council and is the first lay person to be named to the Little Sisters of the Assumption Formation Team.

George S. Elias, director of the Institute for Social and Rehabilitation Services at Assumption College, has said of Ms. Reidy, "She is one of the few who has been successful in enabling the disadvantaged to achieve a level of dignity and enhanced self-esteem, allowing them to then participate more fully in our society. The work she has done to assist families achieve a level of stability demonstrated a faith that at times could have moved mountains."

She and her husband, Francis P. Reidy, have seven children and six grandchildren.

## Most Reverend Daniel P. Reilly, D.D.

His Excellency, Daniel Patrick Reilly, D.D., Bishop of Worcester, was ordained to the priesthood on May 30, 1953. He was appointed associate pastor to the Cathedral of SS Peter & Paul, Providence, RI, in June of 1953, and assistant Chancellor of the Diocese of Providence in September, 1954. He was named Secretary to the Bishop in 1956 and Chancellor of the Diocese in 1964.

He attended Our Lady of Providence Seminary, RI, the Grand Seminaire in St. Brieuc, France, and Boston College School of Management. He furthered his studies at Harvard University Graduate School of Business Administration.

Bishop Reilly attended two sessions of the Second Vatican Council in 1962 and 1964, and was named a Monsignor by the Holy Father in 1965. He was Administrator of the Diocese of Providence from August of 1971 to January of 1972, and Vicar General from April of 1972 to 1975.

He was ordained and installed Bishop of the Diocese of Norwich, CT, in August of 1975 at the Cathedral of St. Patrick, Norwich.

He served as Chairman of Catholic Relief Services, the agency of the U.S. Catholic Bishops for overseas aid and development, from 1978 to 1986, and was a member of the Finance and Budget Committee for the U.S. Catholic Conference from 1985 to 1987.

He holds honorary doctoral degrees from Providence College, Salve Regina College, Our Lady of Providence College Seminary, Sacred Heart University, St. Michael's College, and Holy Apostles College & Seminary.

Bishop Reilly serves on many committees and boards concerned with international economic development and aid. He was a member of the drafting committee of the U.S. Catholic Conference for the Pastoral Letter on "The Challenge of Peace" and was chairman of the 10th Anniversary Committee on "The Challenge of Peace."

He was a member of the Pontifical Council - Cor Unum from 1984 -1989 and was Consultor for the Pontifical Council for Justice and Peace in 1994.

He was a member of many civic and religious organizations in Connecticut and was chaplain to the State Police of that state, as well as a member of the Law Enforcement Council of Eastern Connecticut.

He was installed as fourth Bishop of Worcester on December 8, 1994.





## Medallion of the President of Assumption College

The shield on the seal is divided into four sections by the Cross, symbol of Christ, denoting the College as a Catholic Institution. It is a "fleurdelisée" Cross, a reminder that the College is located in the Diocese of Worcester, which also has this style Cross on its coat of arms. On the Cross is an open book, representing the Gospel, which is the foundation of teaching at a Catholic institution, and also representing the Liberal Arts, which seek to lead the student to knowledge and wisdom. On the book are the letters ART (Adveniat Regnum Tuum or Thy Kingdom Come) a phrase from the Lord's Prayer which is the motto of the Assumptionists who founded the College in 1904. In the upper left quarter is the monogram of Mary with a crown above it, a symbol of the Blessed Virgin Mary in her Assumption. In the lower right quarter is the fleur-de-lis, a reminder of the French origins of the founding religious order.

The Medallion is suspended by a chain the links of which consist of the letter "M" with a crown representing the Queenship of the Blessed Virgin Mary, Our Lady of the Assumption, patroness of the College.

This presidential medallion was designed, created, and given as a gift to Assumption College by John Cavanagh of Greenville, Rhode Island.



## The Assumption College Mace

In medieval times, a mace was a spiked war club, an effective weapon in combat. Later it became a symbol of authority, and in the context of an academic community, it has often signified teaching authority.

At Assumption College, education promotes self-discovery; but the true discovery of self must first take into account one's nature and purpose. The symbolism of the mace reflects the simple but essential elements that make for a full and responsible consideration of self, within the broader context in which there can be a full blossoming of the individual.

An education at Assumption nurtures the growth of specific habits or, more precisely, virtues. These include the Intellectual Virtues, which guide the student to Truth; the Moral Virtues (prudence, justice, fortitude, and moderation), which enable a person to lead a good life; and, most important of all, as Saint Paul and Saint Augustine would say, the Theological Virtues (faith, hope, and charity) which lead the Christian to ultimate happiness. The lettering in Latin on the three bands of the sterling node states simply the thrust of these essential Virtues: *Intelligentia Adducitur Veritatem; Voluntas Adducitur Bonum; Cor Adducitur Amorem*. The staff could be considered a "lignum vitae" (tree of life), from which the Virtues spring. The three upper branches of ebony and gold represent the Virtues and their impact upon everyone at the College, symbolized by the multi-faceted fluorite stone.

At Assumption, it is the community's shared vision that fosters a full flowering of the individual. The three blossoms of gold from the blue fluorite represent the individual coming to full maturity in Christ, in accord with the College's motto "Until Christ be formed in you."

The Assumption College Mace was conceived, designed, created and given as a gift to Assumption College by Paul A. Cavanagh of Greenville, Rhode Island.





## Assumption College Alma Mater

Lyrics: Beverly Shaw Johnson (1985)    Melody: *Christe sanctorum* (Antiphone, Paris, 1681)

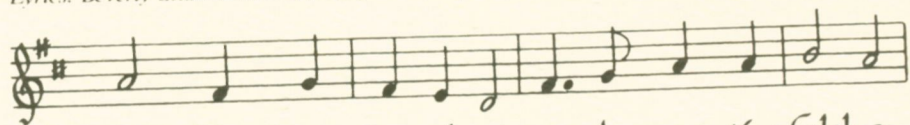

1. Pledge we our loy-al-ty to As-sump-tion Col-lege
2. Our hearts will al-ways be with As-sump-tion Col-lege

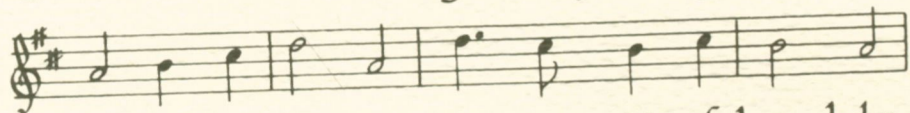

Whose de-di-ca-tion in pur-suit of know-ledge  
Her ban-ners wa-ving with out-stand-ing cou-ra-ge

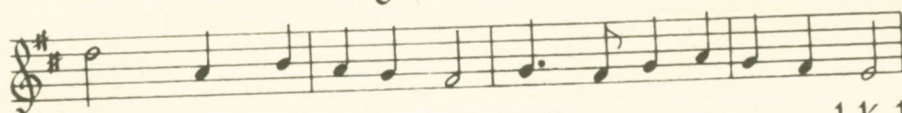

With-stands the test of time, aids us in our on-ward climb  
Call for fi-de-li-ty and protect a spi-rit free

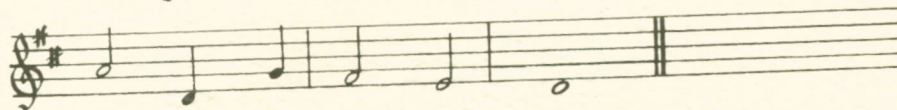

In search of truth and light.  
Long live the blue and white!

*Written upon the occasion of the 80th Anniversary  
of the founding of Assumption College.*